www.baliexception.com
@baliexceptionsales
salesadmin@baliexception.com
+62 813 9959 4112

VILLA 3 CHAMBRES PRÊTE À VIVRE EN VENTE EN LEASEHOLD À UBUD BE-1921

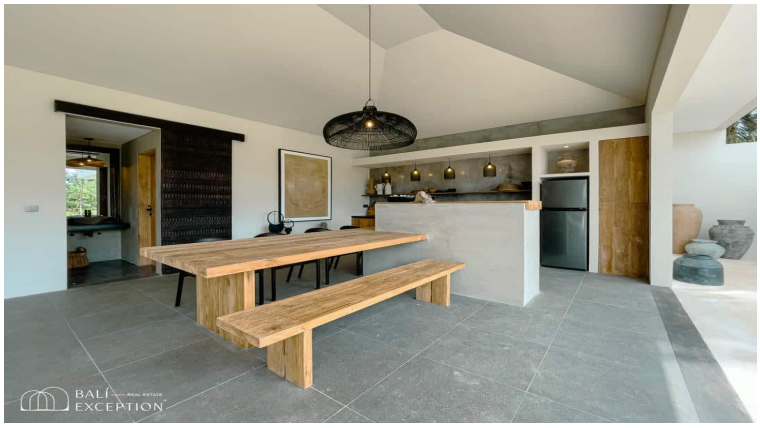

PROPERTY INFORMATION

Website Link	Link	**Property ID**	BE-1921
Property Type	Villa	**Status**	Leasehold
Land Size	495 sqm	**Leasehold**	29 Years
Building Size	145 sqm	**Add Extension**	
Price	USD 440000	**Years Extension**	
		Zoning	
		Building Permit	

PROPERTY FEATURES

Furnish	Fully-Furnished	**Living Room**	Open
Bedroom	3	**View**	
Bathroom	3.5	**Rooftop**	No
Pool Size	27 sqm	**Parking**	Yes
Garage	No	**Label**	Prêt maintenant